

MICROFILMED

1	S 40-24 E	32.25	36	S 25-02 E	765.53
2	S 58-10 E	31.25	37	S 55-13 W	253.43
3	S 80-40 E	59.7	38	N 77-06 W	943.41
4	N 51-19 E	59.71	39	S 34-26 W	186.0
5	N 31-50 E	104.0	40	S 39-25 W	129.72
6	N 32-30 E	16.5	41	N 58-10 W	1229.7
7	N 43-00 E	50.0	42	N 31-50 E	1850.0
8	N 54-30 E	50.0			
9	N 70-00 E	50.0			
10	N 76-50 E	100.8			
11	N 60-46 E	55.35			
12	N 30-21 E	50.0			
13	N 03-33 W	49.6			
14	S 14-12 E	648.8			
15	S 17-56 E	100.0			
16	S 20-41 E	50.0			
17	S 22-39 E	50.0			
18	S 24-47 E	50.0			
19	S 26-34 E	50.0			
20	S 28-42 E	50.0			
21	S 30-31 E	50.0			
22	S 32-27 E	50.0			
23	S 34-34 E	50.0			
24	S 36-32 E	50.0			
25	S 38-49 E	50.0			
26	S 40-02 E	50.0			
27	S 42-32 E	50.0			
28	S 44-00 E	50.0			
29	S 46-19 E	50.0			
30	S 48-11 E	50.0			
31	S 50-25 E	50.0			
32	S 51-54 E	50.0			
33	S 53-55 E	50.0			
34	S 55-56 E	50.0			
35	S 51-07 W	334.35			

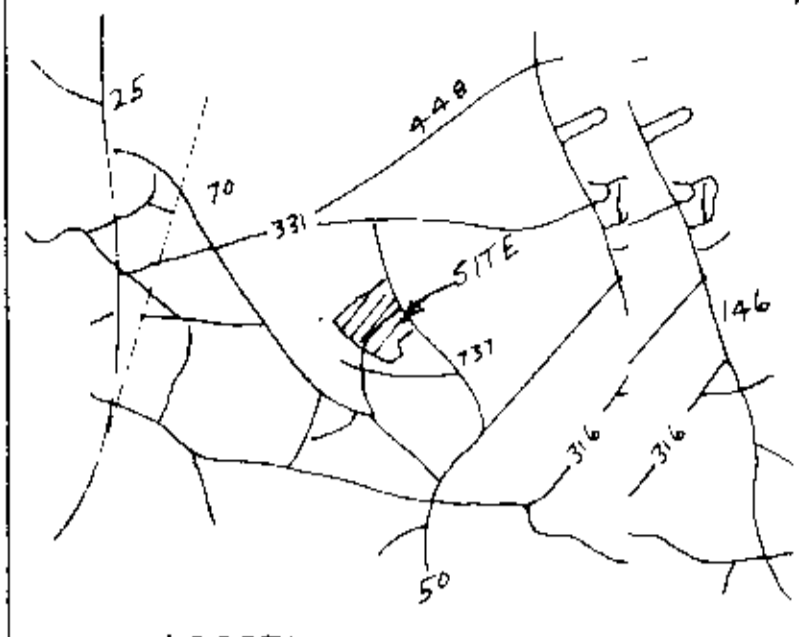

LOCATION MAP

FILED
GREENVILLE CO. S.C.
OCT 30 9 06 PM '75
ALVIN FREEMAN
REGISTERED LAND SURVEYOR

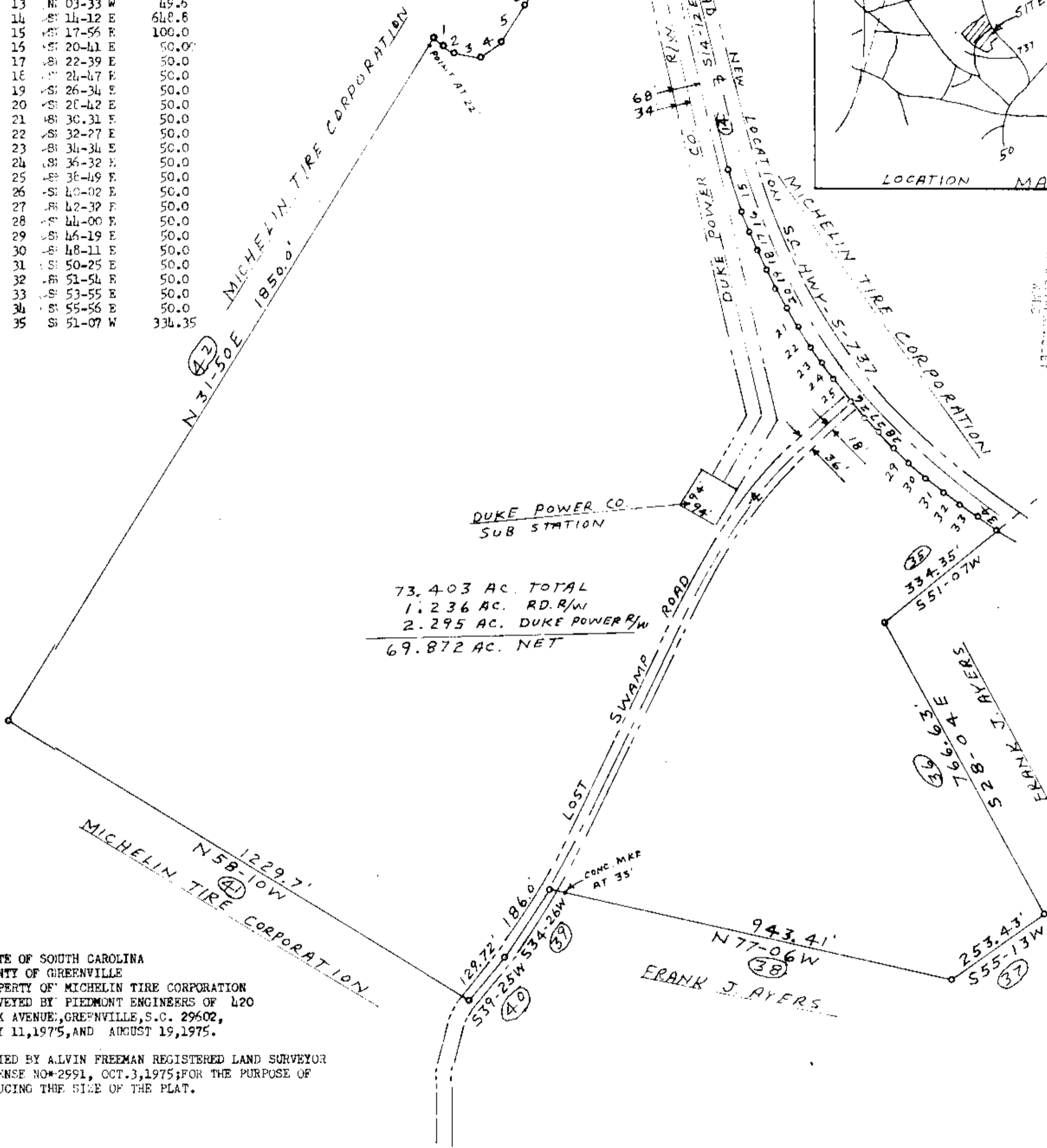

73.403 AC. TOTAL
1.236 AC. RD. R/W
2.295 AC. DUKE POWER R/W
69.872 AC. NET

STATE OF SOUTH CAROLINA
COUNTY OF GREENVILLE
PROPERTY OF MICHELIN TIRE CORPORATION
SURVEYED BY PIEDMONT ENGINEERS OF 420
PARK AVENUE, GREENVILLE, S.C. 29602,
JULY 11, 1975, AND AUGUST 19, 1975.

COPIED BY ALVIN FREEMAN REGISTERED LAND SURVEYOR
LICENSE NO. 2591, OCT. 3, 1975; FOR THE PURPOSE OF
REDUCING THE SIZE OF THE PLAT.



15-0-4

11503
RECORDING FEE
PAID \$ 300

SCALE 1/4" = 200'

ALVIN FREEMAN
Registered Land Surveyor
209 S. Main St.
Greenville, S.C. 29621
Phone 803-236-2835